

**Pappy & Harriet's Pioneertown Palace
&
Joshua Tree National Park
Ride**



**Temecula Valley Harley-Davidson Owners Group
Information Packet
Prepared for Temecula Valley HOG Members**

DESTINATION

Pappy & Harriet's Pioneertown Palace

The legendary Pappy & Harriet's Pioneertown Palace has been delighting locals and travelers alike since 1982, with its mesquite barbeque, live music, dancing and friendly service. There is also a long history here. In 1946, Pioneertown was founded by a group of Hollywood investors with dreams of creating a living movie set -- an 1870's frontier town with facades for filming and interiors open to the public.

On the outside were stables, saloons, and jails, and on the inside, were ice cream parlors, bowling alleys, and motels. Roy Rogers, Gene Autry, Russell Hayden, and the Sons of the Pioneers (for whom the town was named) were some of the original investors and personalities who helped build and invent Pioneertown. More than 50 films and several television shows were filmed in Pioneertown throughout the 1940's and 1950's.



In 1946, where Pappy&Harriet's stands today, was a facade used as a "cantina" set for numerous western films well into the 1950s. In 1972, Harriet's mother, Francis Aleba, and her husband, John, purchased the building and opened "Cantina", an outlaw biker burrito bar that became a destination for bikers traveling to Big Bear and Las Vegas. Cantina rollicked for 10 years, and when it closed, Francis and John made sure the building stayed in the family.

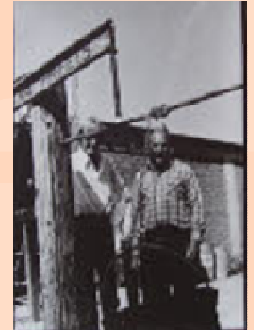

In 1982, Harriet and her husband, Claude "Pappy" Allen, opened "Pappy&Harriet's Pioneertown Palace," served family style Tex-Mex cuisine, and brought musicians from all over the world to perform for their patrons. Today, Pappy&Harriet's continues the tradition of live music, great barbeque, and good times in memory of Pappy and all those who came before him. We hope you enjoy your time here! (Photos by Constance).

Pappy and Harriet's Pioneertown

53688 Pioneertown Road

CA 92268

(760) 365-5956

www.pappyandharriets.com

RIDE ROUTE & RETURN SUGGESTIONS MAPS



Pappy & Harriet's Pioneertown

Map shown, shows TVH planned route.

For riding directions, see attached Ride Route Sheet.

Social Break Chevron Gas Station Palm Desert

Depart from Quaid HD

Map shown, shows one scenic route through Joshua Tree National Parke, around Salton Sea, Borrego Springs, Warner Springs.

For suggested return routes see, see attached route.

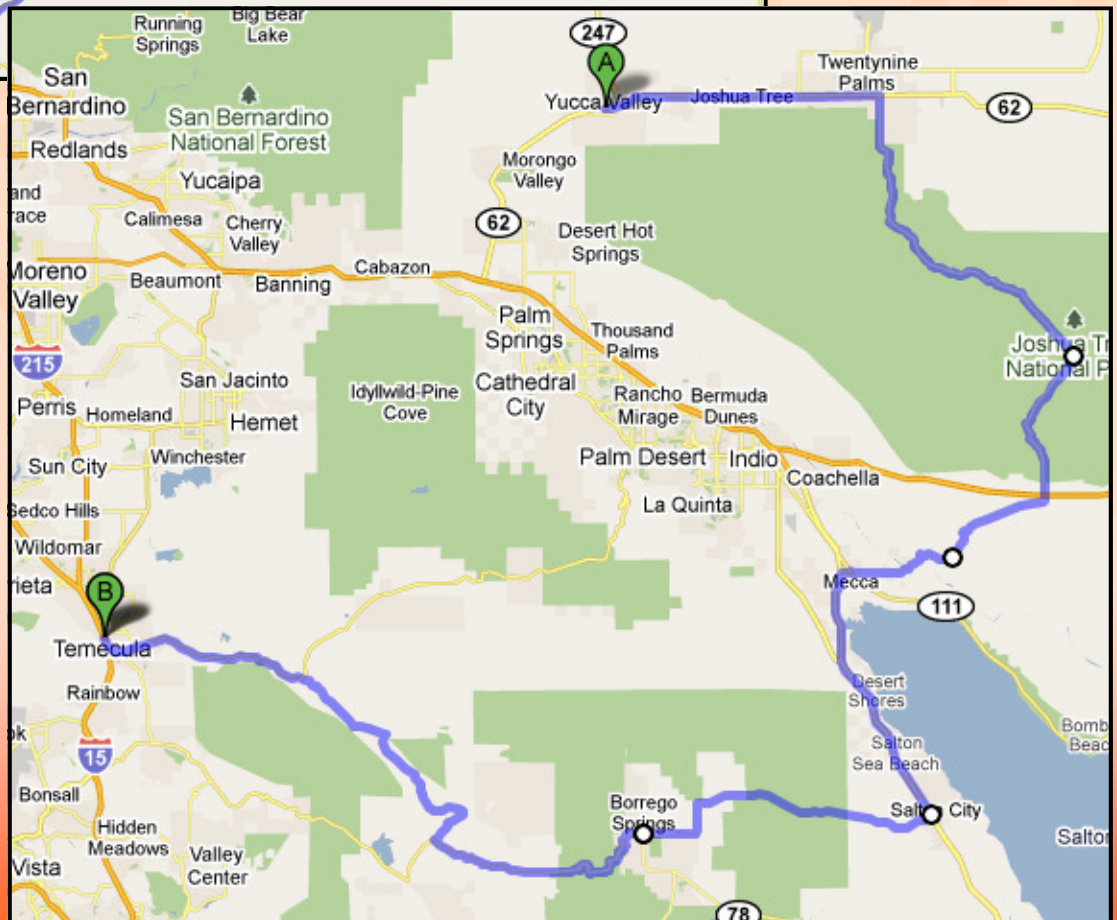

Pappy and Harriet's Pioneertown Palace Ride ***(Joshua Tree National Park Ride)***

RIDE ROUTE

| Mile | Turn | Street & Hwy | Note | For |
|-------|------|--|--|---------|
| 0 | L | Old Town Front St | leaving from Quaid HD service parking lot | 0.1 mi |
| 0.1 | R | Santiago Rd | East | 0.5 mi |
| 0.6 | R | Ynez Rd | South | 1.2 mi |
| 1.9 | NC | De Portola Rd | Name change | 2.7 mi |
| 4.5 | R | Butterfield Stage Rd | South | 0.3 mi |
| 4.8 | L | SR-79 | East | 13.9 mi |
| 18.7 | L | SR-371 | East Cahuilla Rd | 20.7 mi |
| 39.4 | R | SR-74 | South-East, Pines To Palms Hwy | 24.2 mi |
| 63.7 | L | SR-111 | Could turn before on El Paseo and come in back | 0.2 mi |
| 63.8 | L | Plaza Way | do not u-turn on 111, go into West drive-way | 54 yds |
| 63.9 | | Arrive Chevron Station 72801 SR-111, Palm Desert CA 92260, (760) 340-6599] | 25 minute Social Break. Gas up optional | |
| 63.9 | R | SR-111 | East | 5.8 mi |
| 69.7 | L | Washington St | North | 8.4 mi |
| 78.1 | R | 1000 Palms Canyon Rd | North | 4.7 mi |
| 82.8 | L | Dillon Rd | West | 17.9 mi |
| 100.8 | R | SR-62 | North | 18.5 mi |
| 119.3 | L | Pioneertown Rd | at 0.1 mile, little 'z' turn on Yucca trail than back on Poineertown Rd. | 4.1 mi |
| 123.4 | | Arrive Pappy & Harriet's Pioneertown Palce 53688 Pioneertown Rd Pioneertown, CA 92268 (760) 365-5956 Trip duration: 3 hours | call P&H with head count. | |



SUGGESTED RETURN ROUTES

RETURN ROUTE ONE:(Back track and although you've been there, done that, it has a different perspective)

Use the route out but start from the bottom and make opposite turns from the turning instructions. This route should take about the same amount of time to get out here.

RETURN ROUTE TWO:

(as shown on maps)

Route Two goes through Joshua Tree Natl. Park, by Salton Sea, through Borrego Springs, and through Warner Springs. This route is one of the longer ones but **well worth it.**

| Mile | Turn | Instruction | Note | Dest. |
|-------|------|------------------------------------|---|---------|
| 0 | | Depart Pappy & Harriet's | | 4.0 mi |
| 4.1 | L | SR-62 | East | 7.6 mi |
| 11.8 | R | Park Blvd | South | 1.2 mi |
| 12.9 | NC | Quail Springs Rd | | 3.9 mi |
| 16.8 | NC | Park Blvd | | 20.8 mi |
| 37.7 | R | Pinto Basin Rd | South-East | 29.8 mi |
| 67.5 | NC | Cottonwood Springs Rd | South-West | 6.8 mi |
| 74.3 | NC | Box Canyon Rd & Box Canyon Rd | Name Change back and forth | 19.8 mi |
| 94.2 | R | Hammond Rd | North-West | 0.2 mi |
| 94.4 | L | 4th St | | 174 yds |
| 94.5 | L | Turn LEFT (South-East) onto SR-111 | South-East | 0.1 mi |
| 94.6 | R | SR-195 | 66th Ave, South-West | 0.8 mi |
| 95.4 | L | SR-86 Spur | South | 22.5 mi |
| 117.9 | R | CR-S22 | Borrego Salton Seaway, Name changes - Peg leg Rd, Palm Canyon Dr. | 28.9 mi |
| 146.7 | L | Montezuma Valley Rd | CR-S22 | 17.5 mi |
| 164.2 | R | San Felipe Rd | CR-S2 | 4.7 mi |
| 168.9 | R | SR-79 | | 42.2 mi |
| 210.6 | | Arrive Quaid HD | | |

Riding time: 4 hours, 50 minutes

RETURN ROUTE THREE:(The turn and burn, but watch the wind)

Hwy 62 South, Interstate 10 West, Interstate 215 - South, Interstate 15 - South. This is about 95 miles and without breaks should be right around 1 hour and 45 minutes to 2 hours. But watch for high winds through I-10.